

Dutchess County 4-H Swine Cloverbud Project Pages

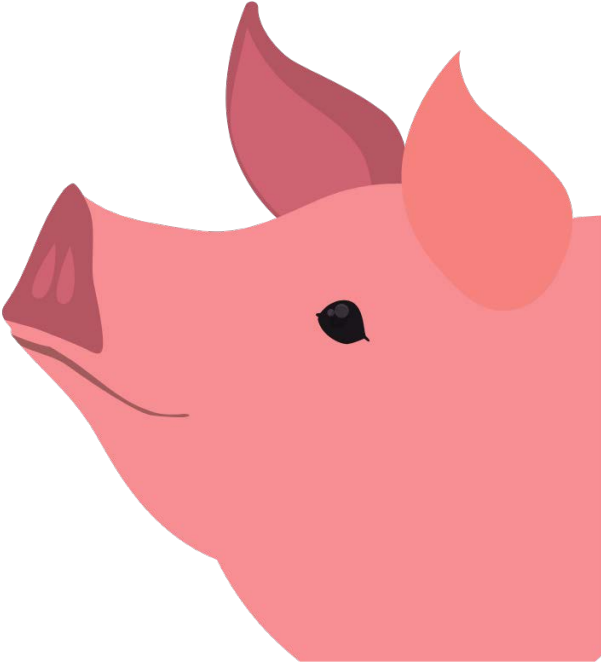

Name: _____

4-H Club: _____

Age as of Jan. 1st: _____

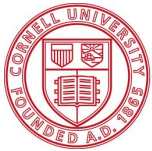

Cornell University
Cooperative Extension
Dutchess County

Adapted, with permission from:



MICHIGAN STATE
UNIVERSITY

Extension



MSU is an affirmative-action, equal-opportunity employer. Michigan State University Extension programs and materials are open to all without regard to race, color, national origin, gender, gender identity, religion, age, height, weight, disability, political beliefs, sexual orientation, marital status, family status or veteran status.

Objectives of the 4-H Cloverbud Swine Project



1. To gain experience caring for swine.
2. To explore swine breeds and feeds.
3. To participate in group activities within your 4-H club.

NOTE:

- ☺ Cloverbud projects are for the child to explore and discover project areas.
- ☺ Cloverbud projects are not to be judged or placed in any 4-H activity.
- ☺ Cloverbuds will participate in swine showmanship in the Cloverbud class.
- ☺ The responsibility of animal ownership should not lie solely with the child, but with the parents also.
- ☺ Safety of the child should be the primary concern of the Cloverbud project.



Information on My Project Animal

1. Your pig is a:

_____ barrow

_____ gilt

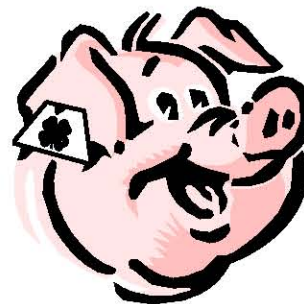

2. Number of 4-H meetings held: _____.

Number I attended: _____.

Draw a Picture of Your Pig

A large empty rectangular box with a black border, intended for drawing a picture of the pig.

3. What breed is your pig? _____

Project Story

With the help of your leader, teen leader, parent or adult helper, answer the following questions about your project.

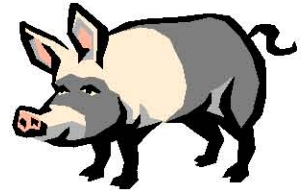

1. The most important thing I learned was:

2. Things I want to learn more about are:

Connect the dots - What did you find?

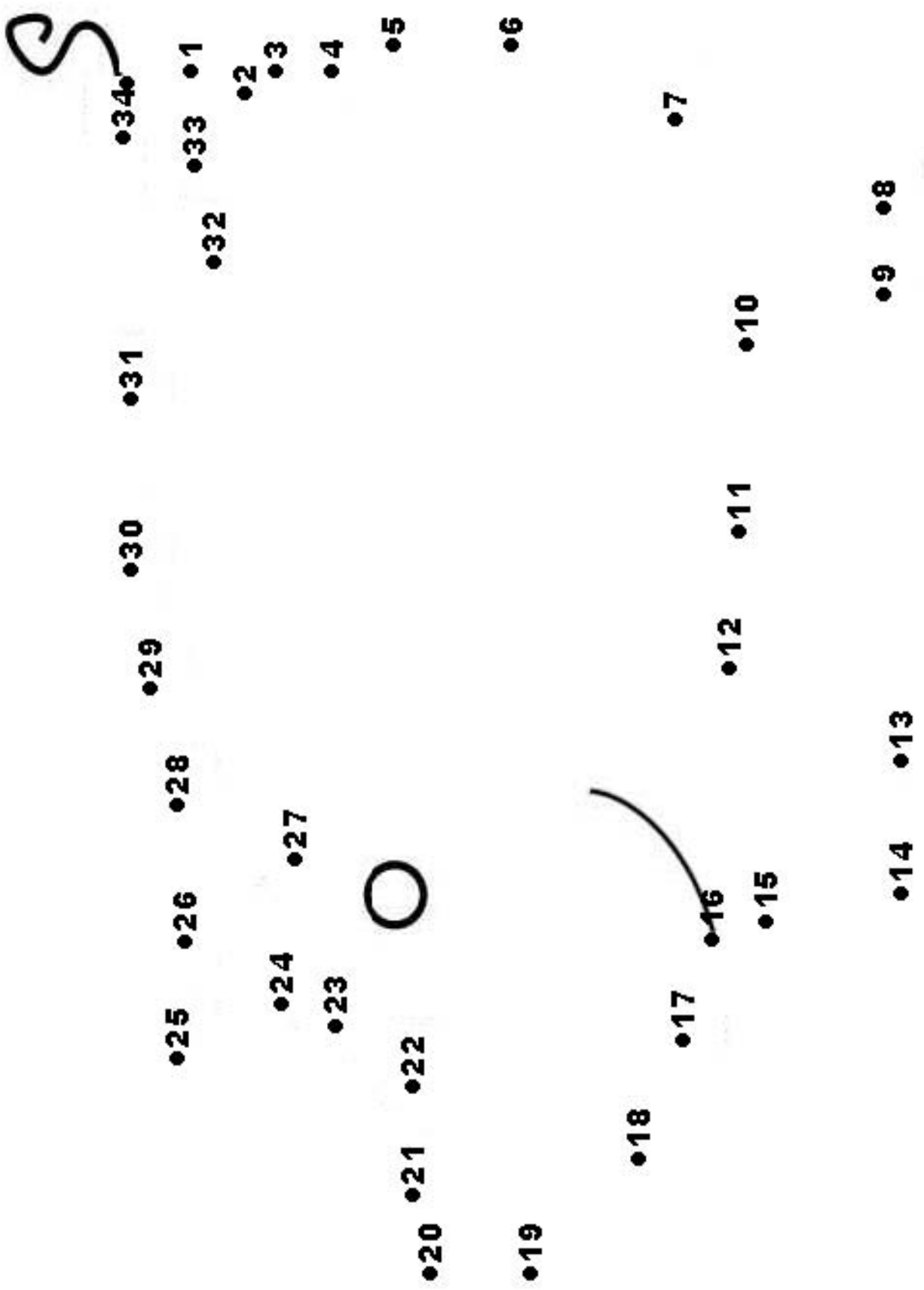

Parts of a Swine

Drawing a line to match the parts of a swine with the parts listed below.

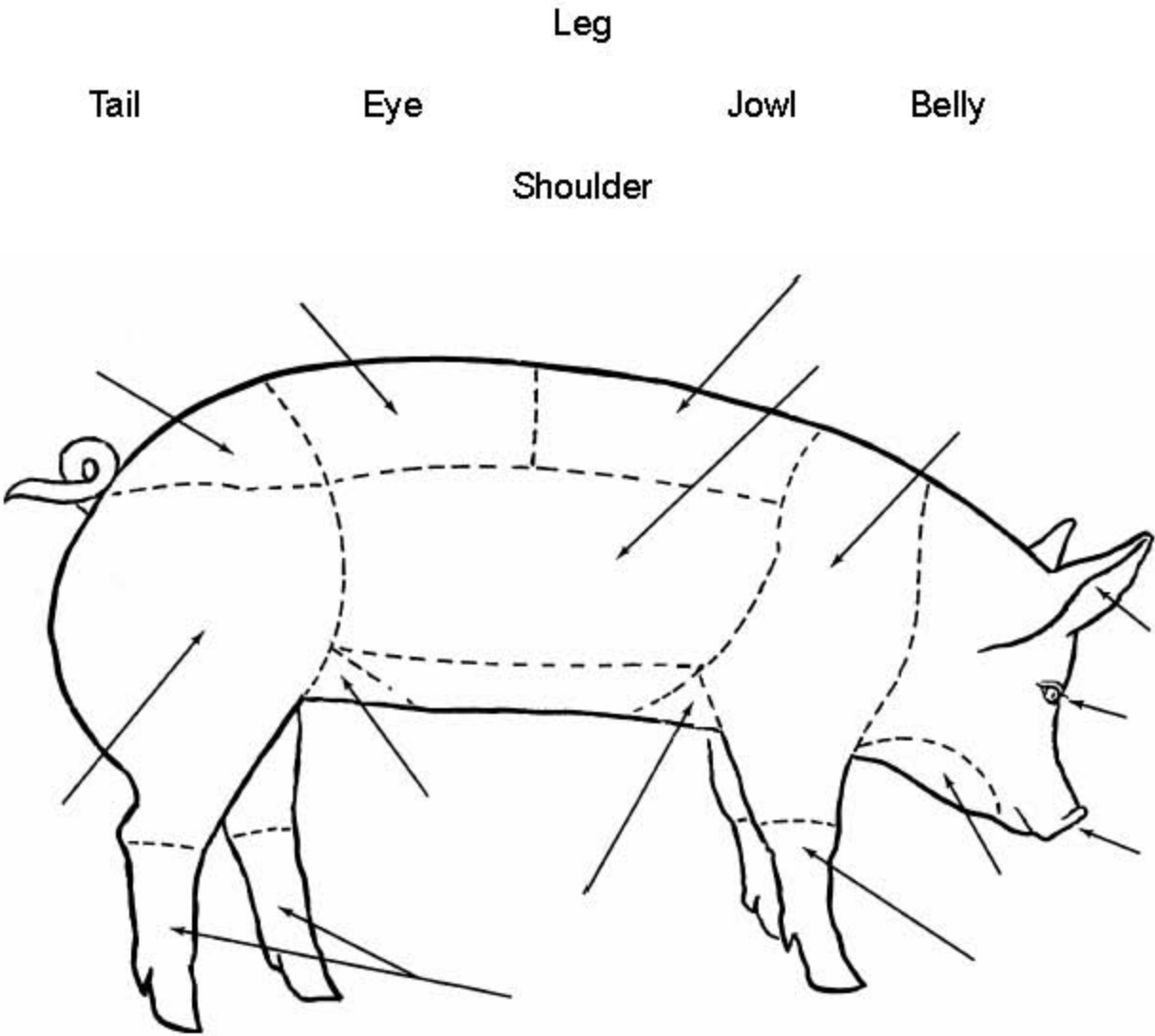

Leg

Tail

Eye

Jowl

Belly

Shoulder

Ears

Dewlap

Flank

Loin

Hip

Rump

Housing

1. What type of housing do you use? *(Check all that you use.)*

- Outside
- Shed
- Barn
- Other _____

Feeding

1. What kind of food does your pig eat? *(Check all that you feed.)*

- Mixed Feed
- Fresh Water
- Corn
- Vitamins
- Hay
- Other _____
- Other _____

2. When is your pig fed? *(Check all that apply.)*

- Morning
- Noon
- Afternoon
- Evening
- Other _____



CIRCLE What pigs should eat

SQUARE What people should eat

HINT: Some should have **BOTH**

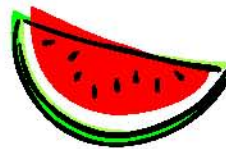
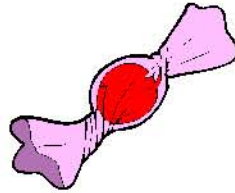

Do you know?

What one of the above is most important to both people and pigs?

Swine Equipment

Match the swine equipment with the pictures.

HINT: Not all words will be used.



- A. Cane
- B. Pig Trough
- C. Waterer
- D. Feeder
- E. Brush
- F. Pen

Swine Breeds

Identify the breeds of swine by writing the number of the correct pig on the line.

1



- ___ Duroc
- ___ Hampshire
- ___ Yorkshire

2



3



- ___ Poland China
- ___ Spot

4



5



- ___ Berkshire
- ___ Landrace
- ___ Chester White

6



7



8



Swine Word Scramble

*With the help of your leader, teen leader, parent or adult helper,
unscramble the 8 breeds of swine listed below.*

1. E A A L D R N C

2. U O R U D

3. H E R B I R S K E

4. T O S P

5. R O H I E K Y S R

6. E D A L N A C R

7. D L P O A N I A C H N

8. H P S E A M I R H



Duroc

Hampshire

Yorkshire

Spot

Poland China

Berkshire

Landrace

Chester White

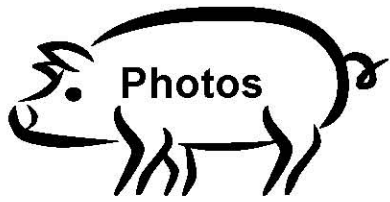

A photo of each project animal is to be attached to this page.